

## 測試報告/ Test Report

友伴生活股份有限公司

基隆市信義區東安里培德路7巷21號1樓

工服編號/ Application No. 24-01-WAH-310

承辦日期/ Date of Receipt 2024/1/22

測試日期/ Date of Performance 2024/1/23

報告日期/ Date of Issue 2024/2/1

委託機構/ Applicant

友伴生活股份有限公司

地址/ Address

基隆市信義區東安里培德路7巷21號1樓

聯絡人/ Contact

劉婕昕

聯絡電話/ Tel

(02)2497-0919

檢體名稱/ Sample Description

乖乖吃飯-嚴選超肉感 主食餐包：鮮嫩鮑魚

檢體資訊/ Sample Information

樣品批號/ Sample Lot Number: 2023-11-30

樣品製造日期/ Manufacture Date: 2023-11-30

樣品有效日期/ Expiry Date: 2025-05-29

樣品狀態/ Sample State: 常溫 / 如檢體照片

樣品重量/ Sample Weight: 109 g

製造廠商/ Manufacturer: 璿智國際寵物科技有限公司

國內負責廠商/ Vender: —

其他/ Others: —

備註/ Note:

- 送測樣品及其相關訊息均由客戶提供並已經由客戶確認無誤，標"—"者，係指客戶未提供該項資訊。/ Any sample and sample information listed in this test report are provided and identified by clients, except the labeled"—", (which is) meant the client offered no information about it.
- 本報告僅對測試樣品負責。/ Unless otherwise stated the results shown in this test report refer only to the sample(s) tested.
- 非經本中心同意，本報告內容不得以任何方式摘錄複印使用。/ This report cannot be reproduced without prior written permission of the laboratory.
- 本報告缺頁無效。/ This report becomes void if all pages not included.
- 測試項目有標★者，係指該項目經衛生福利部認證，且依認證之檢驗方法執行檢驗。/ The inspection items accredited by MOHW are marked with "★", and inspected by the accredited method.
- 本報告所載事項僅作為參考資料，不得作為商業廣告宣傳及訴訟之用。/ This report is for reference only and cannot be for any commercial purposes or litigation.
- 測試項目若為定量分析以「定量極限」表示；以定性分析則以「偵測極限」表示。/ The inspection items are expressed as quantitative limits for quantitative analysis and as detection limits for qualitative analysis.
- 測定值低於定量極限/偵測極限，以「未檢出」或「陰性」表示之。/ This testing result will be "N.D." or Negative for Limit of Detection, respectively.

食品安全暨藥粧分析實驗室  
Food Safety and Cosmeceutical Analysis Laboratory

報告簽署人/ Approved by:



陳佳宏



課長

檢驗報告僅就委託者之委託事項提供檢驗結果，不對產品合法性做判斷。

This report is the test results issued by the inspection institution are requested by the consignor and it is no relationship with the legitimacy of the product.

## 測試結果/ Test Results

測試項目 Test Item(s)	測試方法 Method	測試結果 Test Results	定量/偵測極限 LOQ/LOD	單位 Unit
寵物食品殘留農藥	自訂方法 [文獻參考：衛生福利部111年8月17日衛授食字第1111901537號公告修正-食品中殘留農藥檢驗方法—多重殘留分析方法(五)(MOHWP0055.05)及衛生福利部109年5月6日部授食字第1091900697號公告訂定-「禽畜產品中殘留農藥檢驗方法—多重殘留分析方法(MOHWP0056.01)」]	—		
阿特靈		未檢出(N.D.)	0.01	ppm
α-蟲必死		未檢出(N.D.)	0.01	ppm
β-蟲必死		未檢出(N.D.)	0.01	ppm
γ-蟲必死(靈丹)		未檢出(N.D.)	0.01	ppm
δ-蟲必死		未檢出(N.D.)	0.01	ppm
o,p'-滴滴滴		未檢出(N.D.)	0.01	ppm
p,p'-滴滴滴		未檢出(N.D.)	0.01	ppm
o,p'-滴滴易		未檢出(N.D.)	0.01	ppm
p,p'-滴滴易		未檢出(N.D.)	0.01	ppm
o,p'-滴滴涕		未檢出(N.D.)	0.01	ppm
p,p'-滴滴涕		未檢出(N.D.)	0.01	ppm
地特靈		未檢出(N.D.)	0.01	ppm
安特靈		未檢出(N.D.)	0.01	ppm
飛佈達		未檢出(N.D.)	0.01	ppm

## 檢體照片/ Sample Photo

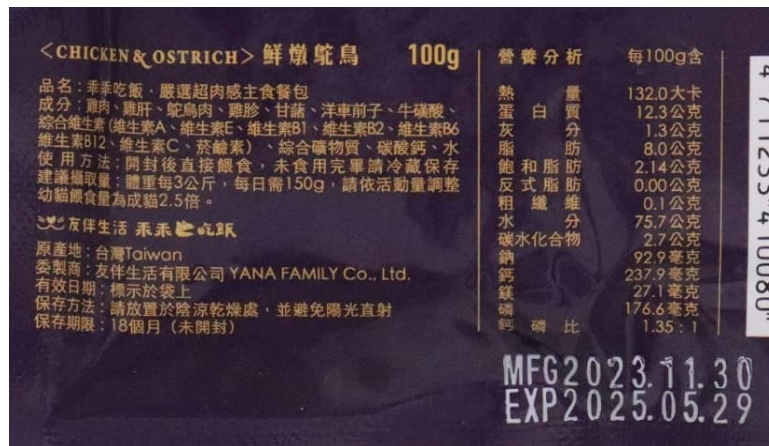

---報告結尾/ End of Report ---